

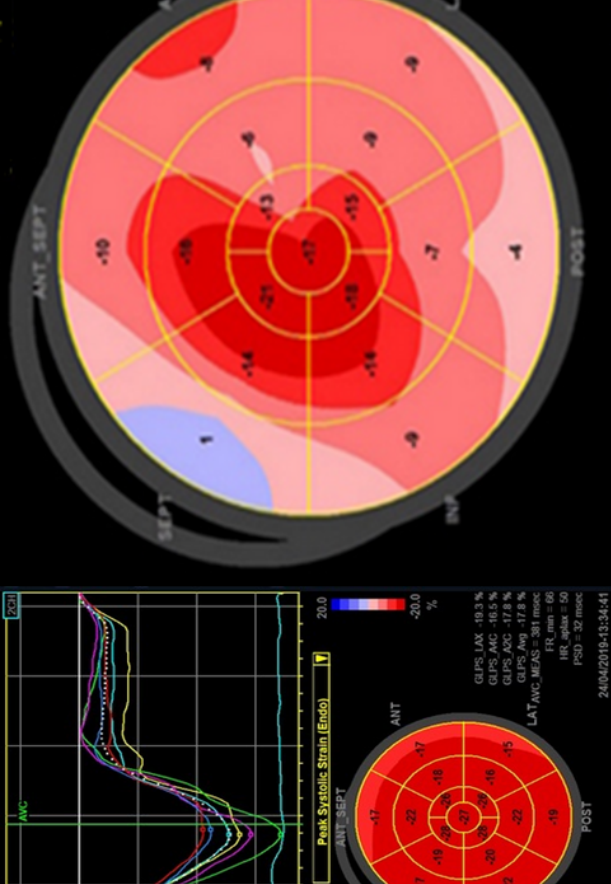

British Society
of Echocardiography

Applications in strain imaging webinar

Speakers to be confirmed



Tuesday 30 November 2021, 12.00 PM - 2.30 PM
VIA ZOOM

Programme

- 12.00 pm** **Opening remarks**
- 12.05 pm** **Speckle tracking echocardiography in clinical practice: What is it and how to measure it?**
- 12.30 pm** **Novel applications in strain: RV and LA assessment**
- 12.55 pm** **Strain application in cardio-oncology**
- 1:20 pm** **Strain application in cardiomyopathy**
- 1.45 pm** **Strain application in valve disease**
- 2.10 pm** **Panel discussion**
All speakers
- 2.25 pm** **Closing remarks**